NELSON & COLNE COLLEGE

Direct bus route to College

Langho Route (700)

Wilpshire • Langho • Billington • Whalley • Nelson and Colne College

FREE* **BUS PASS**

*if your household income is under £31,000

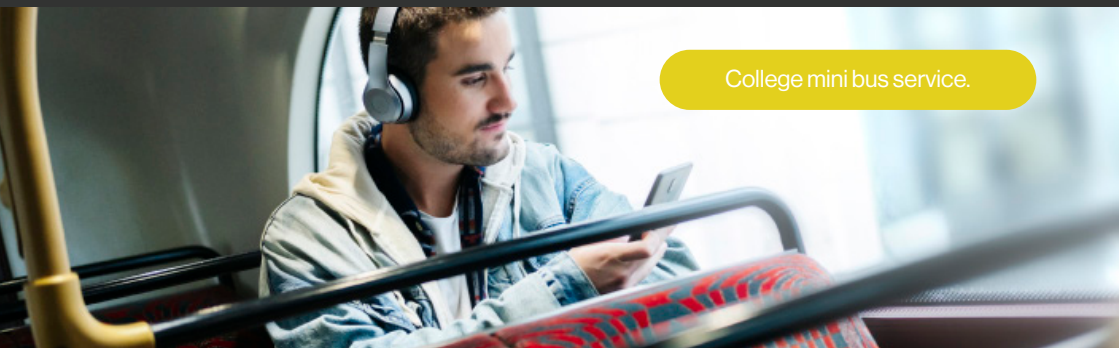

Morning Service	
Wilpshire, Wilpshire Hotel	0804
Langho, York Lane	0809
Billington, Meadow Close	0815
Whalley, CO-OP Shop	0820
Nelson and Colne College	0840

Evening Service	
Nelson and Colne College	1610
Whalley, CO-OP Shop	1630
Billington, Meadow Close	1636
Langho, York Lane	1641
Wilpshire, Wilpshire Hotel	1646

For more information about this service please contact Student Services:

01282 440 209 StudentServices@nelsongroup.ac.uk

*If your household income exceeds £31,000 per annum, you can purchase a subsidised bus pass at £40 per term. Conditions apply.
All routes/services are subject to change. Limited bus passes are available for this service and will be issued on a first come first served basis.

Covid19 Government Guidance - www.gov.uk/coronavirus